

FARRIS, HANSEN & ASSOCIATES, INC.
ENGINEERING - ARCHITECTURE - SURVEYING
7 RIDGWAY COURT - P.O. BOX 437 - ELKHORN, WISCONSIN 53121
PHONE: (262) 723-2098 FAX: (262) 723-5886

PLAT OF SURVEY OF

LOTS 85, 86, AND 87 IN BLOCK A OF NORTH
LAKE BEACH, TRACT NO. 3 ACCORDING TO THE
RECORDED PLAT THEREOF. LOCATED IN PART OF
THE SE 1/4 OF SECTION 5, TOWN 3 NORTH,
RANGE 16 EAST, WALWORTH COUNTY, WISCONSIN

-ORDERD BY-
BRADLEY HINZE
W6658 BARKERS ROAD
ELKHORN, WISCONSIN
53121

LEGEND

O-FOUND IRON PIPE STAKE
(XXX)-RECORDED AS

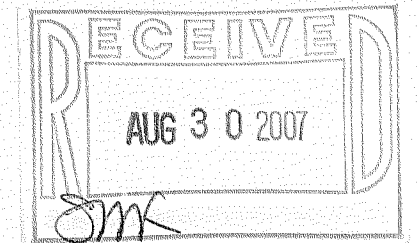

NOTE: COPIES OF THIS MAP TO WHICH THE FOLLOWING CERTIFICATE WILL APPLY SHOW
THE SURVEYOR'S ORIGINAL SEAL AND SIGNATURE IN RED INK. COPIES BY ANY OTHER
MEANS MAY HAVE ALTERATIONS WHICH DO NOT REPRESENT THE SURVEYOR'S WORK
PRODUCT.

I HEREBY CERTIFY THAT THE ABOVE DESCRIBED PROPERTY HAS BEEN SURVEYED UNDER
MY DIRECTION AND THAT THE ABOVE MAP IS A TRUE REPRESENTATION THEREOF AND
SHOWS THE SIZE AND LOCATION OF THE PROPERTY AND ITS EXTERIOR BOUNDARIES.
THIS SURVEY IS MADE FOR THE USE OF THE PRESENT OWNERS OF THE PROPERTY, AND
ALSO THOSE WHO PURCHASE, MORTGAGE, OR GUARANTEE THE TITLE THERETO WITHIN
ONE YEAR FROM THE DATE HEREOF.

DATED: 8/7/2007

PETER S. GORDON

PROJECT: 7380
DATE: 08/07/2007
SHEET 1 OF 1

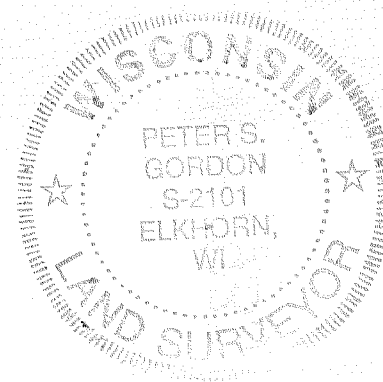
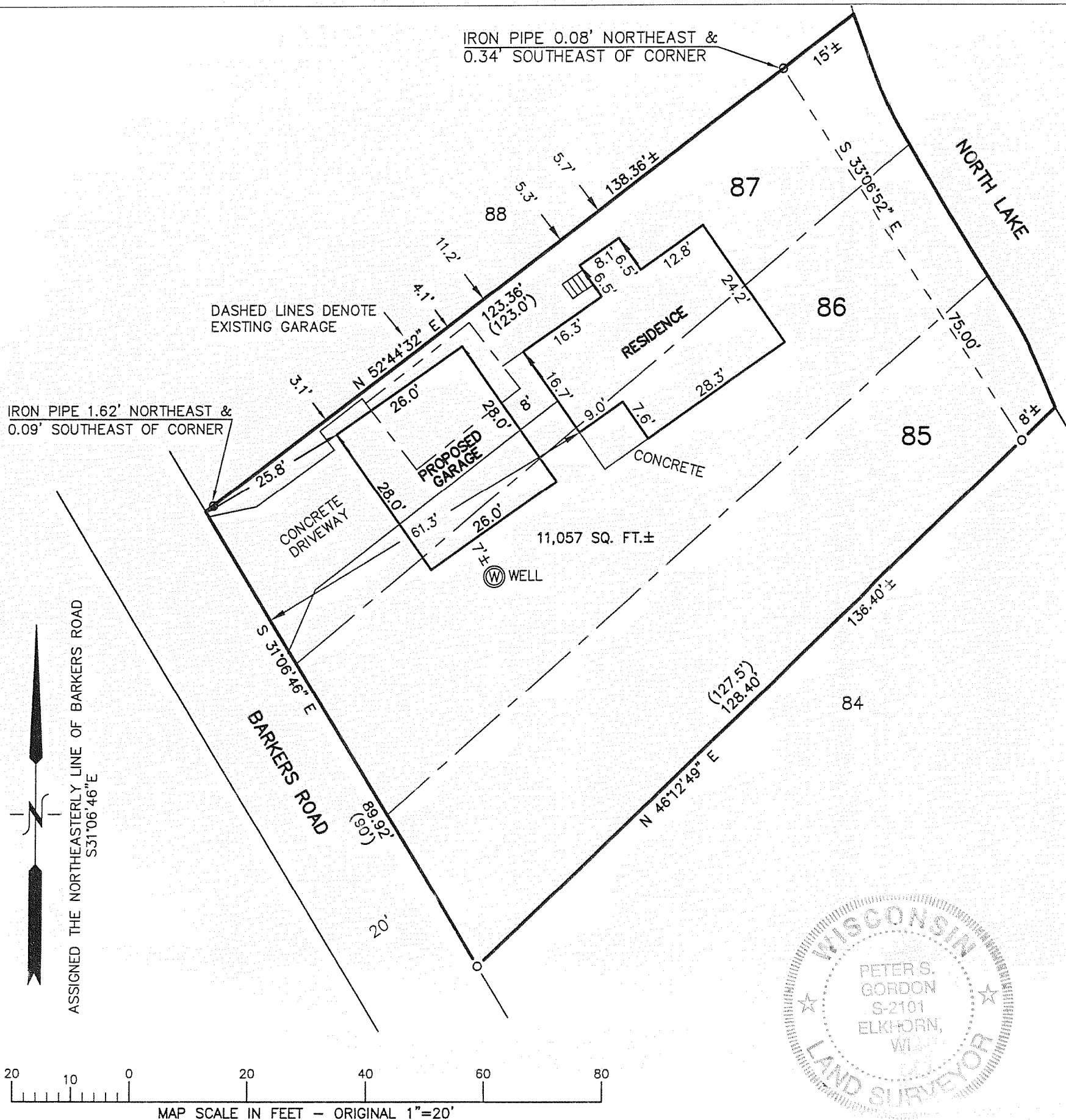

GNLB3-326

316-1938